- Sale

Torino - Via Bruno Buozzi - € 715.000

Ref. 116048

189 sq.m

In the heart of the city center, on Via Bruno Buozzi, in the pedestrian area near Via Roma, in a building built in the late 1930s, this property is located within a building that recently underwent a major renovation, which has given the entire structure a new lease of life.

Numerous works were carried out, such as the complete re-roofing, new heating system, painting of the internal and external facades, the stairwell and the entrance hall, giving the building a refined appearance and great visual impact.

The corner apartment overlooking Via Bruno Buozzi, Via XX Settembre, and the internal courtyard comprises an entrance hall, triple living room, kitchen, three bedrooms, two bathrooms, both with windows, a laundry/storage room, a deep balcony overlooking the courtyard, and a cellar.

The location ensures easy access to services, shops, transport, and stations, making the residence not only elegant

and comfortable, but also strategic for everyday life.

Ultimately, this residence at Via Bruno Buozzi 2, enhanced by the building's recent renovation, offers timeless elegance in the heart of Turin, combining the charm of classical architecture with the comforts of modern living.

Property Informations

Address: Via Bruno Buozzi, 2

Zip Code: 10121

Bedrooms: 3

Bathrooms: 2

Rooms: 5

Total Floor: 7

Lift: Yes

Age Construction: 1938

Condo fee:: € 200

Features

Tv Antenna

Tv SAT

Closet

Air-Conditioned

Parquet

Wiring

Wooden Window Frames

Shutters

Nearby

Gyms

Spa

Bike Lanes

Playgrounds

Railway Station

Public Transport

Kindergarten

Elementary Schools

Schools

High Schools

Cafe

Post Offices

Municipal Offices

Haston & Aston S.N.C.
Via Pietro Micca, 21 - Torino (TO) - Phone number +39 0115622525
info@haston.it - https://www.haston.it/en
VAT 05872890016

Haston & Aston S.N.C.
Via Pietro Micca, 21 - Torino (TO) - Phone number +39 0115622525
info@haston.it - https://www.haston.it/en
VAT 05872890016

Haston & Aston S.N.C.
Via Pietro Micca, 21 - Torino (TO) - Phone number +39 0115622525
info@haston.it - https://www.haston.it/en
VAT 05872890016

Haston & Aston S.N.C.
Via Pietro Micca, 21 - Torino (TO) - Phone number +39 0115622525
info@haston.it - https://www.haston.it/en
VAT 05872890016

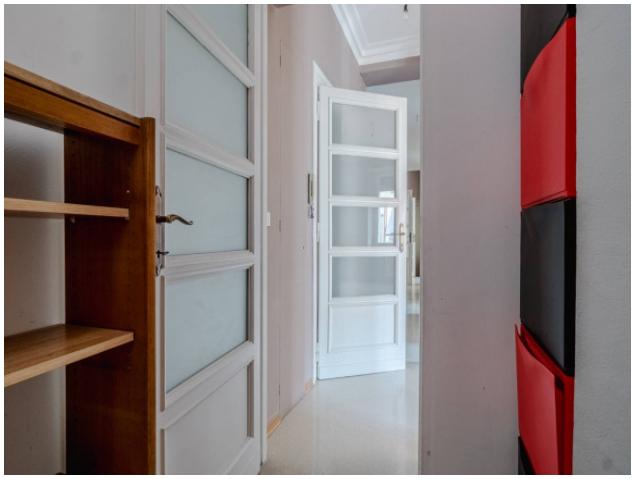

Haston & Aston S.N.C.
Via Pietro Micca, 21 - Torino (TO) - Phone number +39 0115622525
info@haston.it - https://www.haston.it/en
VAT 05872890016

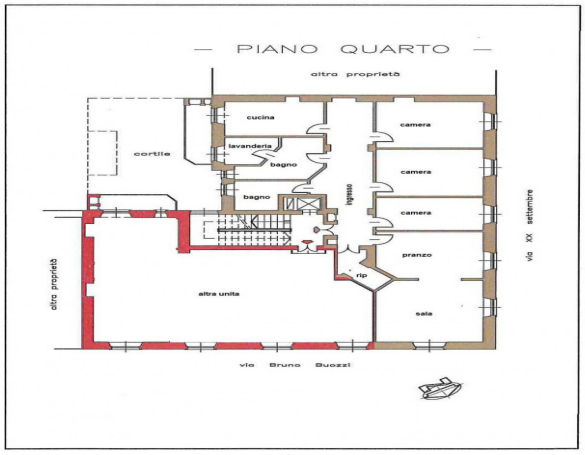
PIANO QUARTO
altra proprietà
cucina
lavanderia
bagno
bagno
cortile
ingresso
camera
camera
camera
pranzo
rip
sala
altra unita
altra proprietà
via XX settembre
via Bruno Buozzi