- Sale

Torino - Via Asuncion - € 198.000

Ref. 116055

95 sq.m - Terrace 22 sq.m

UNFINDABLE CORNER PENTHOUSE

Interestingly located a few steps from the Faculty of Economics and Commerce and Corso Unione Sovietica, in Via Asuncion 6, we offer a panoramic corner penthouse, characterised by great brightness and privacy.
The property enjoys a beautiful exposure with open views of the Turin hills and is distinguished by large terraced balconies creating a pleasant extension of the interior spaces.
The property, located on the 6th and top floor, offers a versatile layout comprising an entrance hall, living room with kitchenette, two bedrooms, a bathroom, and a cellar.
The property needs to be renovated with the exception of the windows and doors, which have recently been replaced.
An exclusive solution for experiencing Turin from above, surrounded by light and an unparalleled view of the city and the surrounding hills, without sacrificing the convenience of major city services and transport links. A truly unique opportunity.

Haston & Aston S.N.C. - Via Pietro Micca, 21 - Torino - +39 0115622525

Property Informations

Address: Via Asuncion, 6

Zip Code: 10134

Bedrooms: 2

Bathrooms: 1

Rooms: 4

Total Floor: 6

Lift: Yes

Age Construction: 1960

Condo fee:: € 65

Features

Terrace

Tv Antenna

Closet

Parquet

Shutters

Nearby

Gyms

Spa

Football Fields

Fitness Centers

Tennis Courts

Bike Lanes

Playgrounds

Railway Station

Public Transport

Kindergarten

Elementary Schools

Schools

High Schools

Cafe

Post Offices

Shopping Centers

Municipal Offices

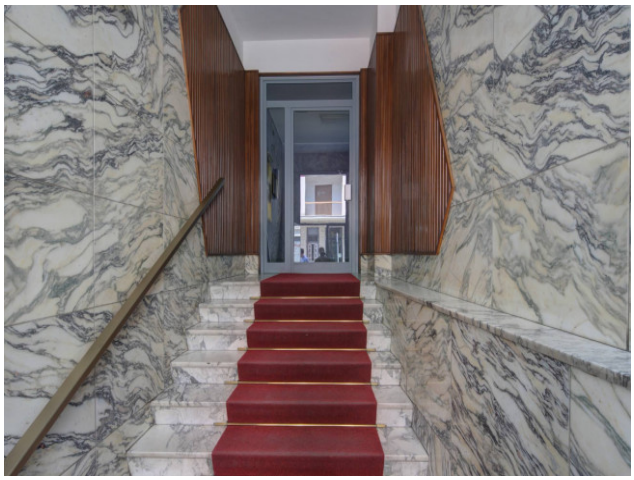

Haston & Aston S.N.C.
Via Pietro Micca, 21 - Torino (TO) - Phone number +39 0115622525
info@haston.it - https://www.haston.it/en
VAT 05872890016

Haston & Aston S.N.C.
Via Pietro Micca, 21 - Torino (TO) - Phone number +39 0115622525
info@haston.it - https://www.haston.it/en
VAT 05872890016

Haston & Aston S.N.C.
Via Pietro Micca, 21 - Torino (TO) - Phone number +39 0115622525
info@haston.it - https://www.haston.it/en
VAT 05872890016