- Sale

Torino - Via Vassalli Eandi - € 340.000

Ref. 116088



101 sq.m

In Cit Turin, one of Turin's most charming Art Nouveau neighborhoods, just meters from the Principi d'Acaja metro station and Porta Susa station, this spacious corner apartment features period parquet flooring, high ceilings, and large wooden windows that provide pleasant natural light. Move-in ready. It comprises a welcoming entrance hall, a corner living room with a furnished kitchenette, a large double bedroom that can be divided into two bedrooms, a new bathroom with a window, and a hallway with a laundry area and a convenient storage room.
The 1930s building, with only four floors, is located in a quiet and peaceful setting, ideal for those seeking a welcoming and private place.
Don't hesitate to contact us for more information or to book a viewing of this delightful apartment for sale.

Property Informations

Address: Via Vassalli Eandi, 19

Zip Code: 10138

Bedrooms: 1

Bathrooms: 1

Haston & Aston S.N.C. - Via Pietro Micca, 21 - Torino - +39 0115622525

Rooms: 3

Total Floor: 4

Lift: Yes

Age Construction: 1930

Condo fee:: € 55

Features

Closet	Parquet	Sanitary Suspended
Shower	Wooden Window Frames	Shutters

Nearby

Gyms	Spa	Football Fields	Fitness Centers
Tennis Courts	Bike Lanes	Railway Station	Public Transport
Kindergarten	Elementary Schools	Schools	High Schools
Cafe	Post Offices	Municipal Offices	







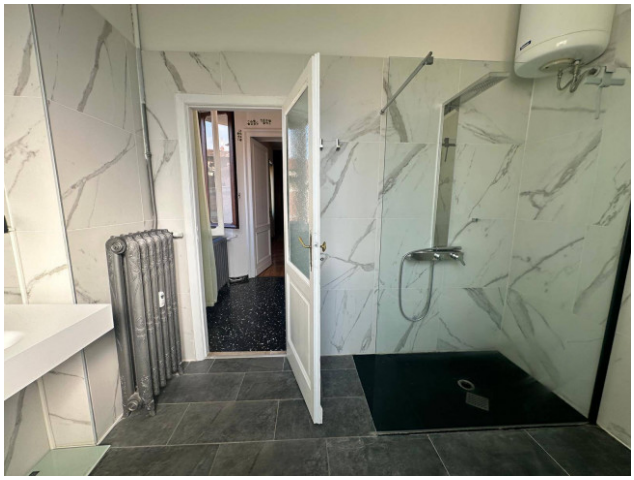





Haston & Aston S.N.C.
Via Pietro Micca, 21 - Torino (TO) - Phone number +39 0115622525
info@haston.it - https://www.haston.it/en
VAT 05872890016













Haston & Aston S.N.C.
Via Pietro Micca, 21 - Torino (TO) - Phone number +39 0115622525
info@haston.it - https://www.haston.it/en
VAT 05872890016

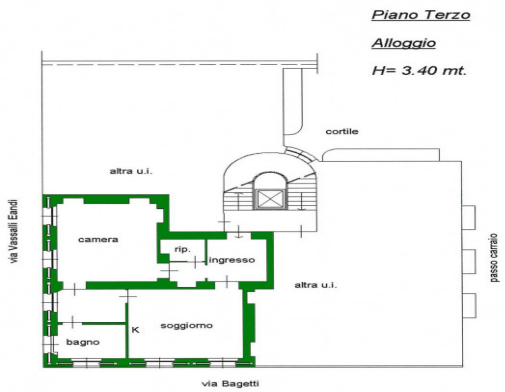

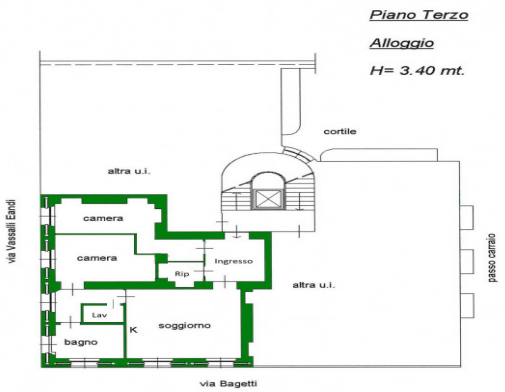

Haston & Aston S.N.C.
Via Pietro Micca, 21 - Torino (TO) - Phone number +39 0115622525
info@haston.it - https://www.haston.it/en
VAT 05872890016